

PREPARED FOR:  
JUAN SERRANO  
N1425 DAISY DR.  
GENOA CITY, WI 53128

# PLAT OF SURVEY

- OF -

LOTS 3709 THRU 3713 BLOCK 77 PELL LAKE SECTION 3  
A SUBDIVISION LOCATED IN T. 1.N., R. 18.E., WALWORTH  
COUNTY, WISCONSIN.

PATHFINDER SURVEYING, INC.  
W2888 KRUEGER RD.  
LAKE GENEVA, WI, 53147  
262-248-3697

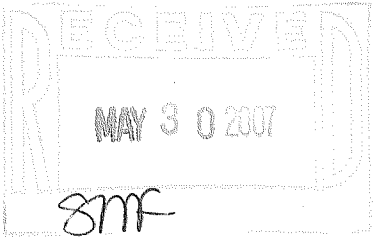
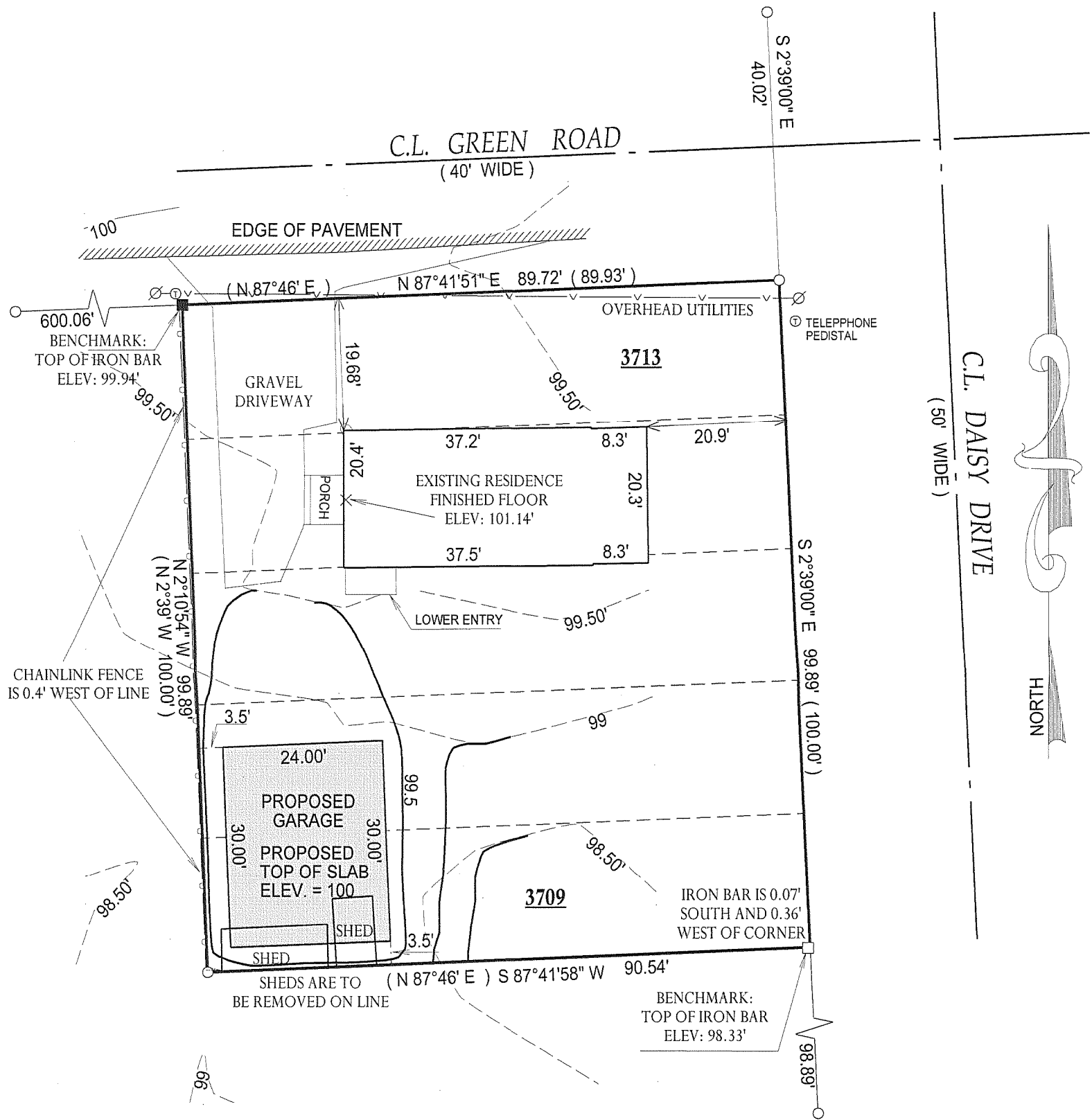

- ( ) = recorded as  
□ = found iron bar  
○ = found iron pipe  
● = set iron pipe  
■ = set iron bar

SCALE 1" = 20'

JOB # 07-147

TAX ID # MPL 00776

COMPARE LEGAL DESCRIPTION ABOVE AND DRAWING WITH DEED. FOR BUILDING RESTRICTIONS AND EASEMENTS NOT SHOWN, REFER TO DEED, ABSTRACT SOURCES AND LOCAL MUNICIPAL CODES. NOTIFY THE SURVEYOR IMMEDIATELY OF ANY DISCREPANCY.

"I hereby certify that I have surveyed the above described property and that the above map is a true representation thereof and shows the size and location of all visible structures, apparent easements and encroachments if any."  
This survey is made for the present owners of the property, and those who purchase, mortgage, or guarantee the title thereto, within one year from the date hereof.

DATED THIS 15th, DAY OF MAY, 2007



JOHN KROTT S - 2258  
Wisconsin Registered Land Surveyor  
(original if signed in red)

118-2822